



**COMPUTER INTEREST REGISTER
UNDER LAND TRANSFER ACT 1952
Limited as to Parcels**



R. W. Muir
Registrar-General
of Land

Search Copy

Identifier **304600**
Land Registration District **North Auckland**
Date Registered 14 August 2006 09:00 am

Prior References

NA513/217

Estate	Leasehold	Instrument	L 6987697.1
Area	1012 square metres more or less	Term	21 years commencing on the 1.8.2006 (Purchaseing and Renwal Clause)

Legal Description Lot 36 Deeds Plan 409

Proprietors

Stephen Charles Panckhurst, Karen Kiri Panckhurst and Garry Douglas Duke

Interests

Fencing Clause in Lease 6987697.1 - 14.8.2006 at 9:00 am

7836265.1 Mortgage to ANZ National Bank Limited - 4.7.2008 at 12:14 pm

Identifier

304600

Title Diagram CT 3046

Cpy - 01/01, Pgs - 001, 30/08/06, 09:46



DocID: 312632312

CT 304600
N7401

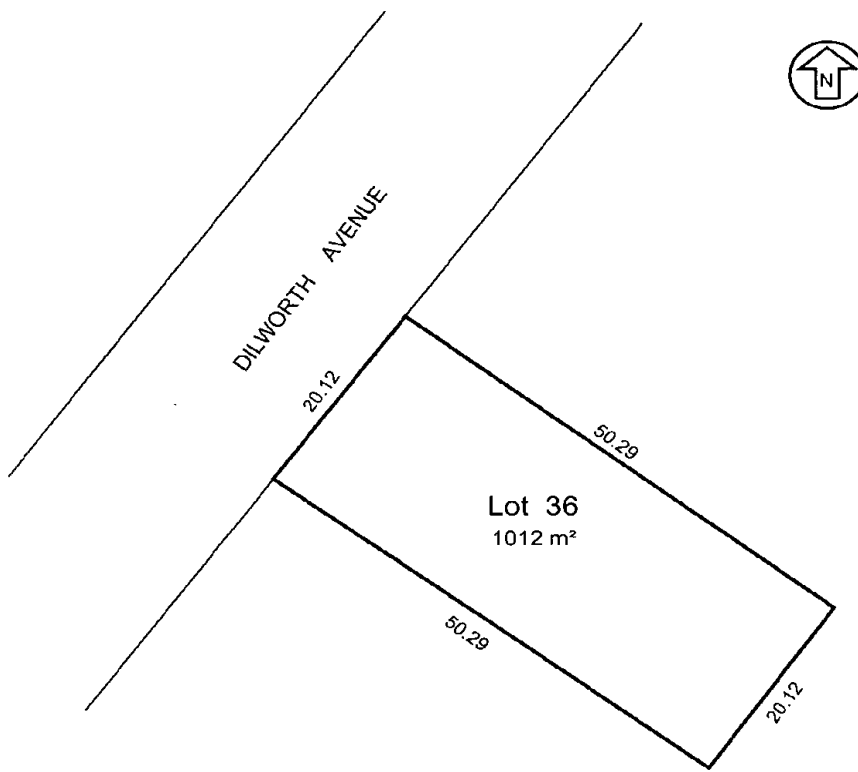

DEEDS PLAN 409
LIMITED AS TO PARCELS